

TOP OF WALL - SECTION VIEW

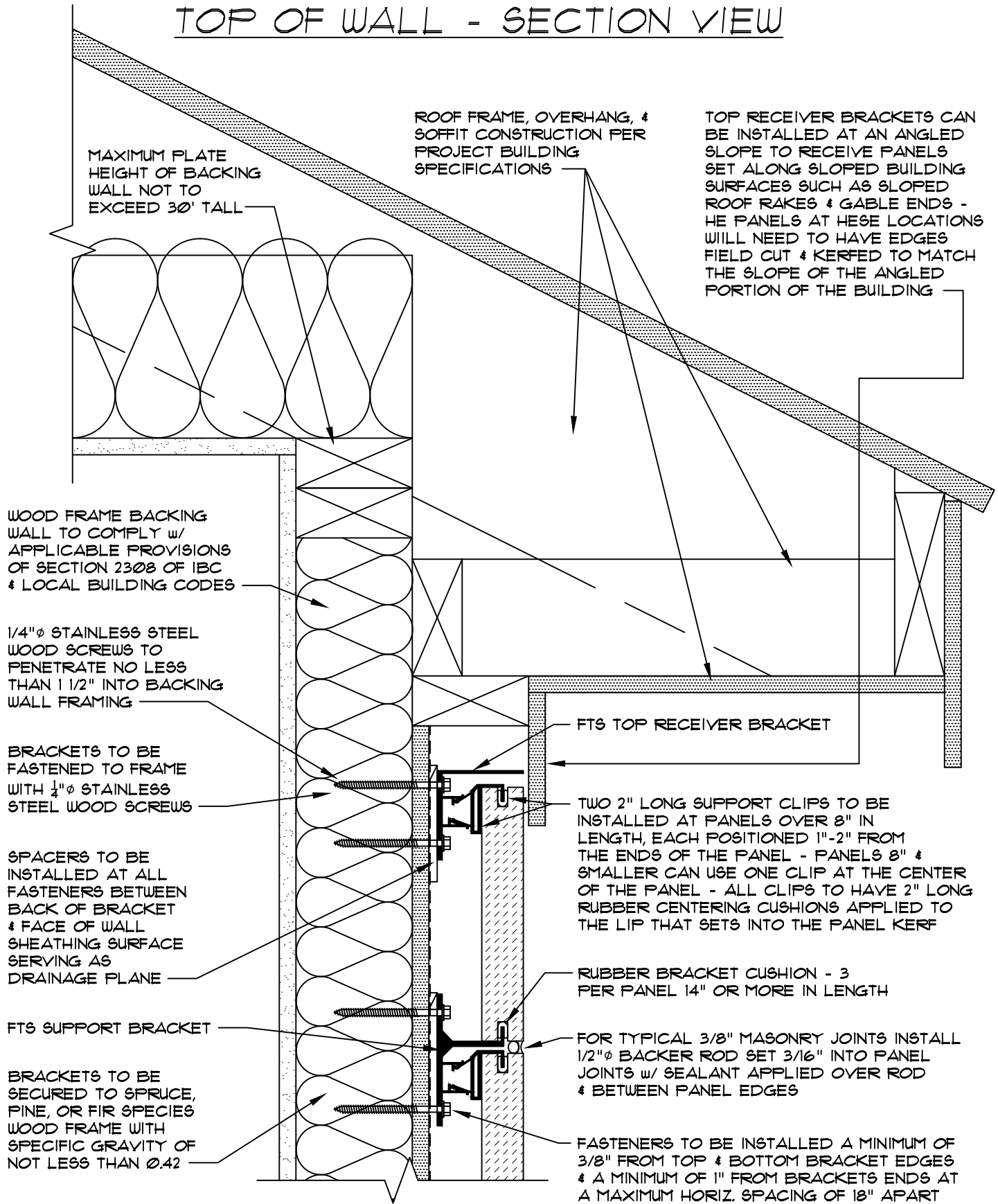

MAXIMUM PLATE HEIGHT OF BACKING WALL NOT TO EXCEED 30' TALL

ROOF FRAME, OVERHANG, & SOFFIT CONSTRUCTION PER PROJECT BUILDING SPECIFICATIONS

TOP RECEIVER BRACKETS CAN BE INSTALLED AT AN ANGLED SLOPE TO RECEIVE PANELS SET ALONG SLOPED BUILDING SURFACES SUCH AS SLOPED ROOF RAKES & GABLE ENDS - THE PANELS AT THESE LOCATIONS WILL NEED TO HAVE EDGES FIELD CUT & KERFED TO MATCH THE SLOPE OF THE ANGLED PORTION OF THE BUILDING

WOOD FRAME BACKING WALL TO COMPLY w/ APPLICABLE PROVISIONS OF SECTION 2308 OF IBC & LOCAL BUILDING CODES

1/4" ϕ STAINLESS STEEL WOOD SCREWS TO PENETRATE NO LESS THAN 1 1/2" INTO BACKING WALL FRAMING

BRACKETS TO BE FASTENED TO FRAME WITH 1/4" ϕ STAINLESS STEEL WOOD SCREWS

SPACERS TO BE INSTALLED AT ALL FASTENERS BETWEEN BACK OF BRACKET & FACE OF WALL SHEATHING SURFACE SERVING AS DRAINAGE PLANE

FT6 SUPPORT BRACKET

BRACKETS TO BE SECURED TO SPRUCE, PINE, OR FIR SPECIES WOOD FRAME WITH SPECIFIC GRAVITY OF NOT LESS THAN 0.42

FT6 TOP RECEIVER BRACKET

TWO 2" LONG SUPPORT CLIPS TO BE INSTALLED AT PANELS OVER 8" IN LENGTH, EACH POSITIONED 1"-2" FROM THE ENDS OF THE PANEL - PANELS 8" & SMALLER CAN USE ONE CLIP AT THE CENTER OF THE PANEL - ALL CLIPS TO HAVE 2" LONG RUBBER CENTERING CUSHIONS APPLIED TO THE LIP THAT SETS INTO THE PANEL KERF

RUBBER BRACKET CUSHION - 3 PER PANEL 14" OR MORE IN LENGTH

FOR TYPICAL 3/8" MASONRY JOINTS INSTALL 1/2" ϕ BACKER ROD SET 3/16" INTO PANEL JOINTS w/ SEALANT APPLIED OVER ROD & BETWEEN PANEL EDGES

FASTENERS TO BE INSTALLED A MINIMUM OF 3/8" FROM TOP & BOTTOM BRACKET EDGES & A MINIMUM OF 1" FROM BRACKETS ENDS AT A MAXIMUM HORIZ. SPACING OF 18" APART

SCALE: 3"=1'-0"

DATE: 5-2-11

DRAWN BY: B. CARTER

JOB NO.: RC-028-11

PROJ.: FT6 WOOD DET.S

SHEET: 4 OF 30

ACAD FILE: FT6-A001.DWG

FAST TRACK STONE SYSTEM™

Innovative Building Products, Inc. • P.O. Box 425 Fort Worth, TX 76101
 Phone: (800) 932-2263 • Fax: (817) 332-1406
 Plant • 206 Dotson St. Denton, TX 76205