

PROVIDE MEMBRANE FLASHING
BEHIND WINDOW FLANGE
& OVER TOP OF EXTERIOR
EDGE OF WINDOW SILL
STRUCTURE & SHEATHING

WINDOW & SILL FINISH
MATERIAL PER
BUILDING &
MANUFACTURER'S SPECS

1/4"Ø STAINLESS STEEL WOOD
SCREWS TO PENETRATE NO
LESS THAN 1 1/2" INTO
BACKING WALL FRAMING

BRACKETS TO BE FASTENED
TO FRAME WITH 1/4"Ø STAINLESS
STEEL WOOD SCREWS

USE SHALLOW SPACER AT
INVERTED STARTER BRACKET
TO ALLOW FOR "L" HEAD PANEL
USE AS SILL TO BE SET ALIGNED

WOOD FRAME BACKING WALL
TO COMPLY W/ APPLICABLE
PROVISIONS OF SECTION 2308 OF
IBC & LOCAL BUILDING CODES

FTS SUPPORT BRACKET

BRACKETS TO BE SECURED TO
SPRUCE, PINE, OR FIR SPECIES
WOOD FRAME WITH SPECIFIC
GRAVITY OF NOT LESS THAN 0.42

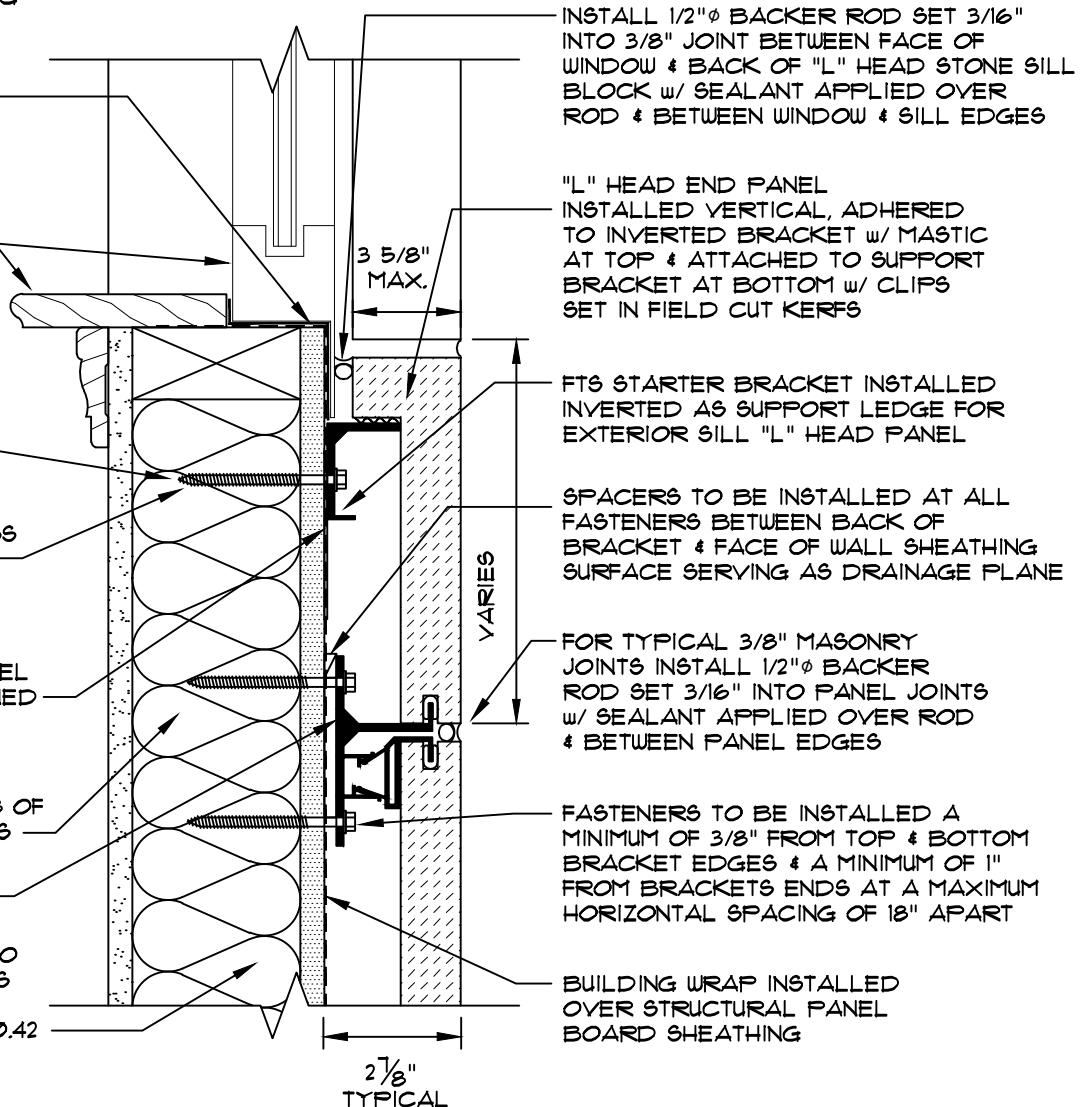

INSTALL 1/2"Ø BACKER ROD SET 3/16" INTO 3/8" JOINT BETWEEN FACE OF WINDOW & BACK OF "L" HEAD STONE SILL BLOCK w/ SEALANT APPLIED OVER ROD & BETWEEN WINDOW & SILL EDGES

"L" HEAD END PANEL
INSTALLED VERTICAL, ADHERED TO INVERTED BRACKET w/ MASTIC AT TOP & ATTACHED TO SUPPORT BRACKET AT BOTTOM w/ CLIPS SET IN FIELD CUT KERFS

FTS STARTER BRACKET INSTALLED INVERTED AS SUPPORT LEDGE FOR EXTERIOR SILL "L" HEAD PANEL

SPACERS TO BE INSTALLED AT ALL FASTENERS BETWEEN BACK OF BRACKET & FACE OF WALL SHEATHING SURFACE SERVING AS DRAINAGE PLANE

FOR TYPICAL 3/8" MASONRY JOINTS INSTALL 1/2"Ø BACKER ROD SET 3/16" INTO PANEL JOINTS w/ SEALANT APPLIED OVER ROD & BETWEEN PANEL EDGES

FASTENERS TO BE INSTALLED A MINIMUM OF 3/8" FROM TOP & BOTTOM BRACKET EDGES & A MINIMUM OF 1" FROM BRACKETS' ENDS AT A MAXIMUM HORIZONTAL SPACING OF 18" APART

BUILDING WRAP INSTALLED OVER STRUCTURAL PANEL BOARD SHEATHING

WINDOW SILL - SECTION VIEW

SCALE: 3"=1'-0"

DATE: 5-2-11

DRAWN BY: B. CARTER

JOB NO.: RC-028-11

PROJ.: FTS WOOD DET.S

SHEET: 15 OF 30

ACAD FILE: FTS-A001.DWG

FAST TRACK STONE SYSTEM™

Innovative Building Products, Inc. • P.O. Box 425 Fort Worth, TX 76101
Phone: (800) 932-2263 • Fax: (817) 332-1406
Plant • 206 Dotson St. Denton, TX 76205